

# 11. The Mask

*Bb minor, Grim*

Ed Muirhead

**Largo**

B♭ Trumpet

# 11. The Mask

*B♭ minor, Grim*

Ed Muirhead

**Largo**

*mp*

10

*cresc.*

Horn in F

# 11. The Mask

*Bb minor, Grim*

Ed Muirhead

**Largo**

7

15

Trombone

# 11. The Mask

*Bb minor, Grim*

Ed Muirhead

**Largo**

*mf*

8

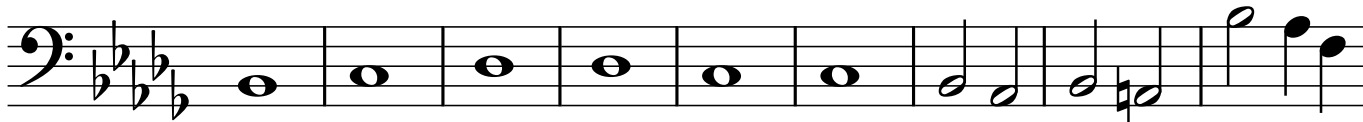

*> mp*

17

*cresc.*

Tuba

# 11. The Mask

*Bb minor, Grim*

Ed Muirhead

**Largo**

*mf* *>*

10

*mp* *cresc.*

19

*f*